

IDEAL Version: ID14_0C_12

IDF

Format: VISION SERVICE RT 500MD Vertical Scale: 1:500 Graphics File Created: 24-May-2009 07:03

PIP SUMMARY

+ arcVISION Gamma Ray + Delta-T Compressional, Real-Time
+ Resistivity + ROBB (Density Bottom)
+ TNPH (Thermal Neutron Porosity)

ARC Gamma Ray, Real-Time (ARC_GR_RT)		Thermal Neutron Porosity, Real-Time (TNPH_ADN_RT)		
0 (GAPI) 200		45 (PU) -15		
		Bulk Density, Bottom, Real-Time Computed Downhole (ROBB_DH_RT)		
		1.85 (G/C3) 2.85		
Average Borehole Diameter, Real-Time (ADIA_ADN_RT)	MWD Collar RPM (CRPM_RT)	ARC BHCORR Phase-Shift Resistivity 28-in. at 2 MHz, Real-Time (P28H_RT)	Photoelectric Factor, Bottom, Real-Time (PEB_RT)	
6 (IN) 16	(RPM) 0 250	0.2 (OHMM) 2000	0 (----) 10	
ROP*5 (ROP5)	PKPK_RPM (Stick_RT)	ARC BHCORR Phase-Shift Resistivity 16-in. at 2 MHz, Real-Time (P16H_RT)	Bulk Density Correction, Bottom, Real-Time Computed Downhole (DRHB_DH_RT)	Delta-T Compressional, Real-Time (DTCO_RT)
200 (M/HR) 0	(RPM) 0 500	0.2 (OHMM) 2000	-0.75 (G/C3) 0.25	600 (US/M) 100

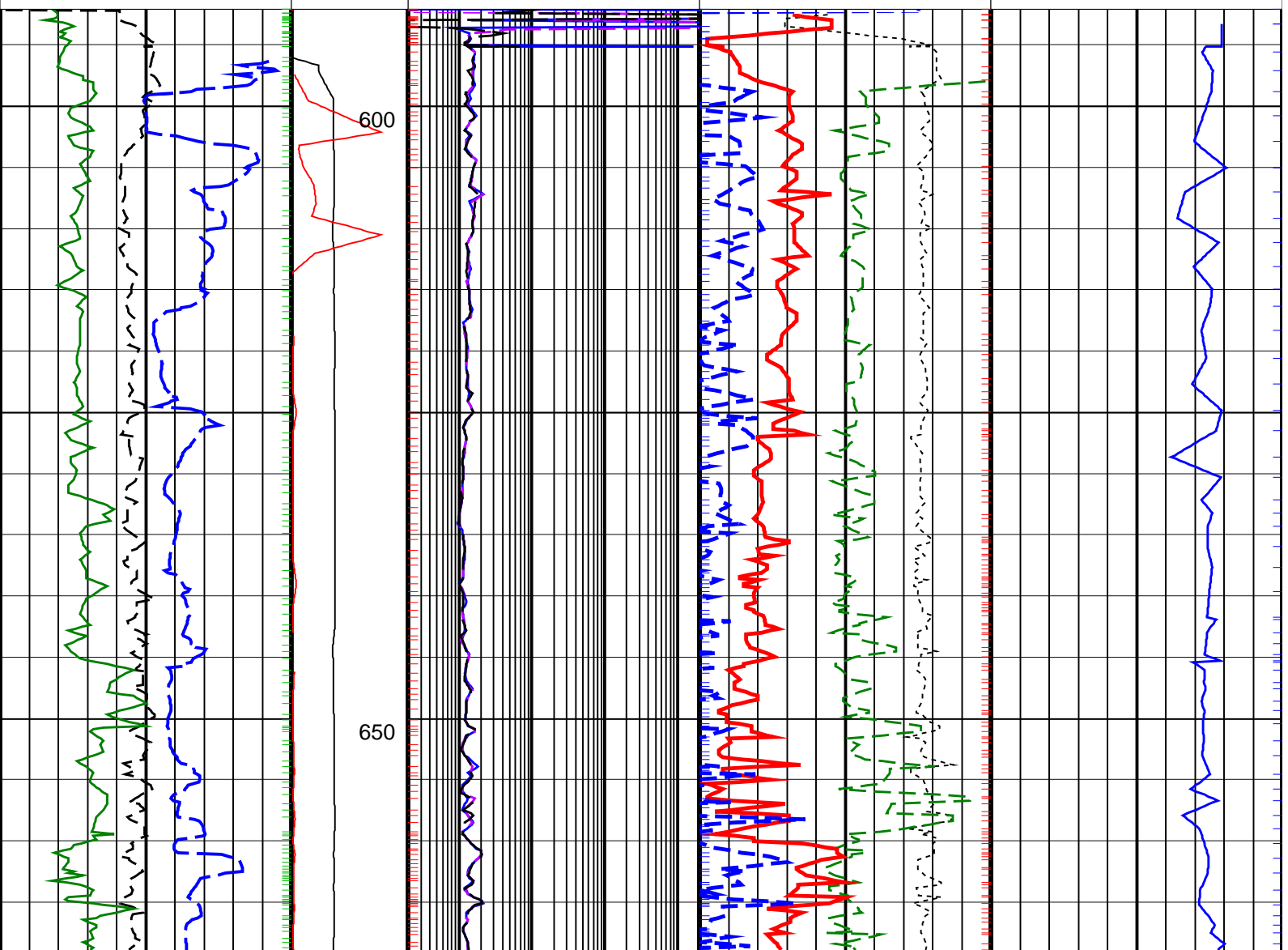

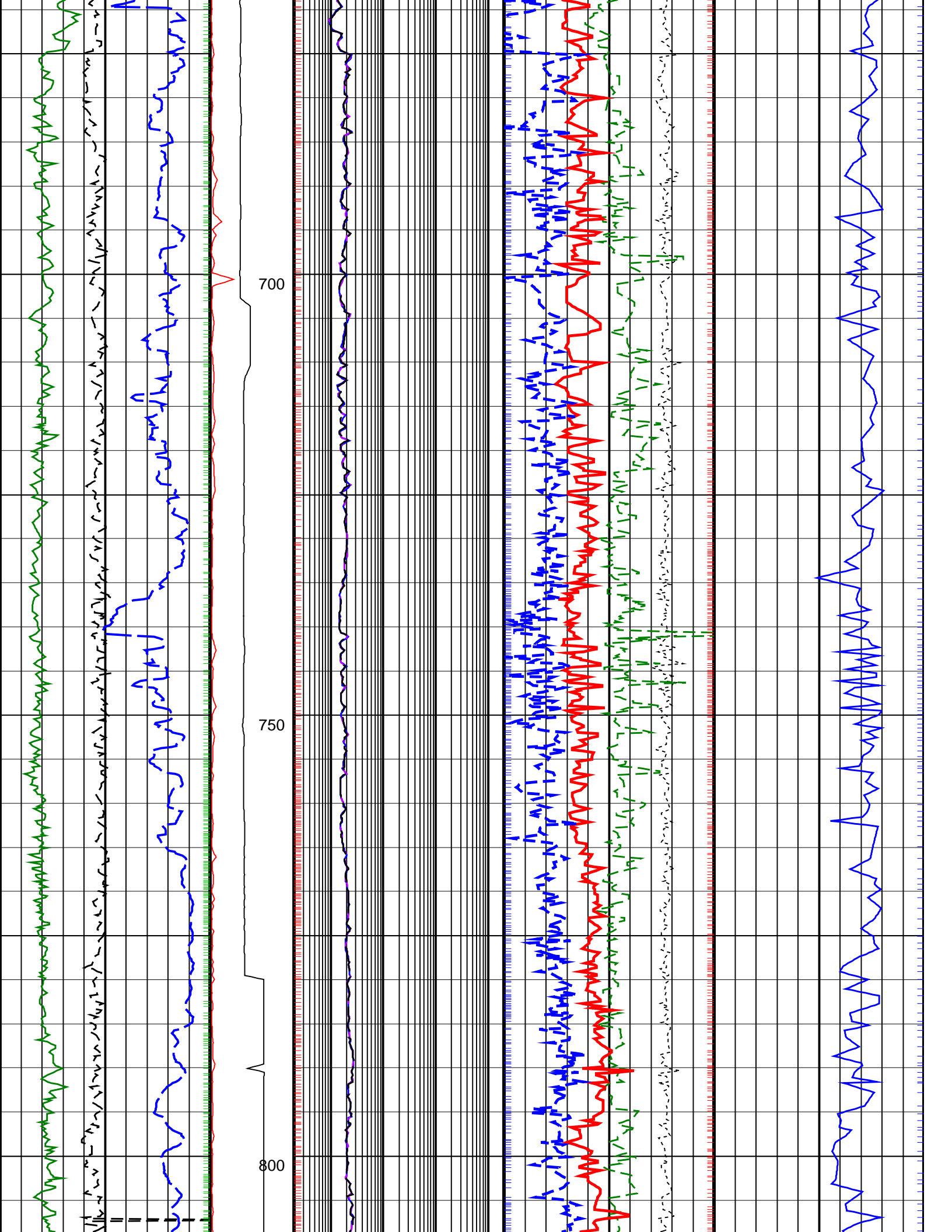

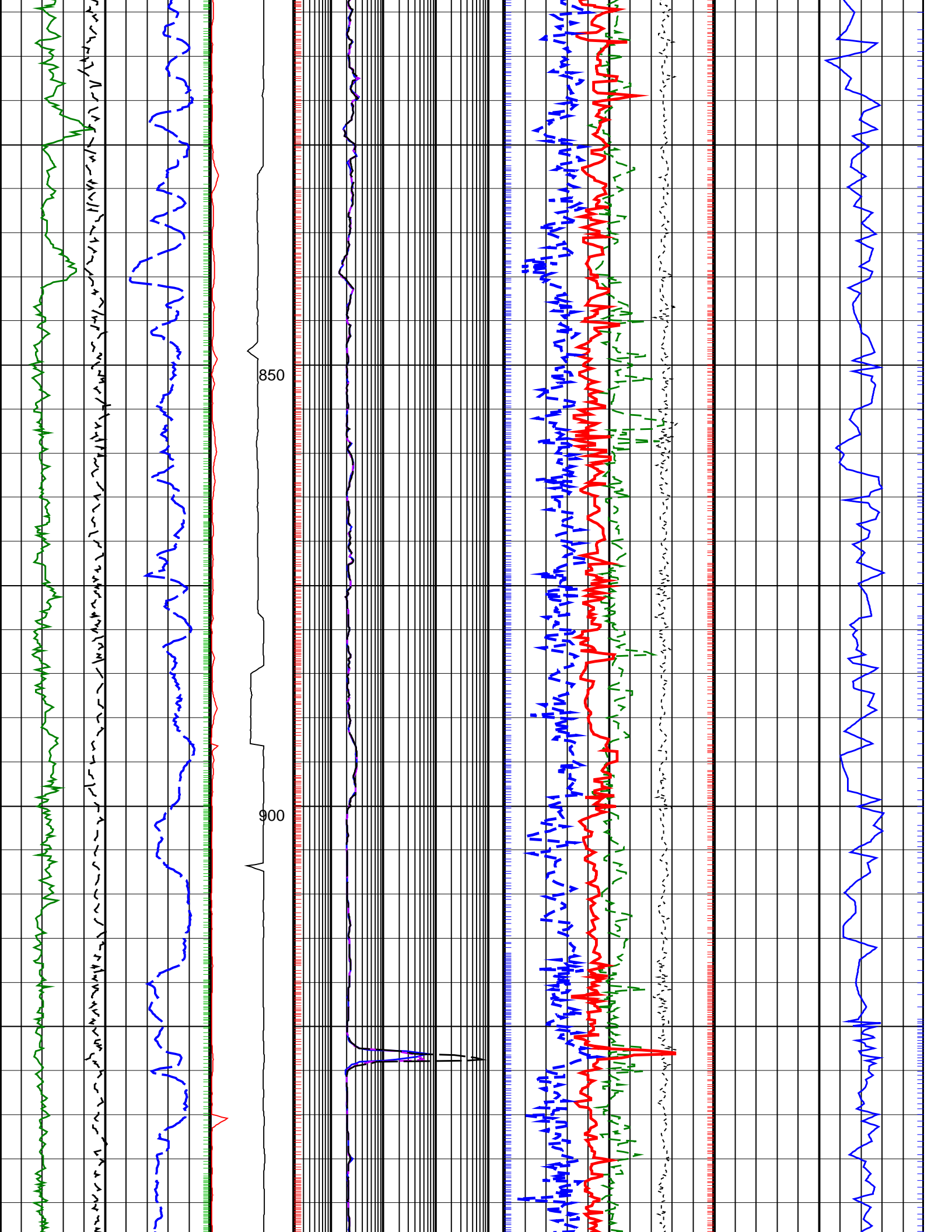

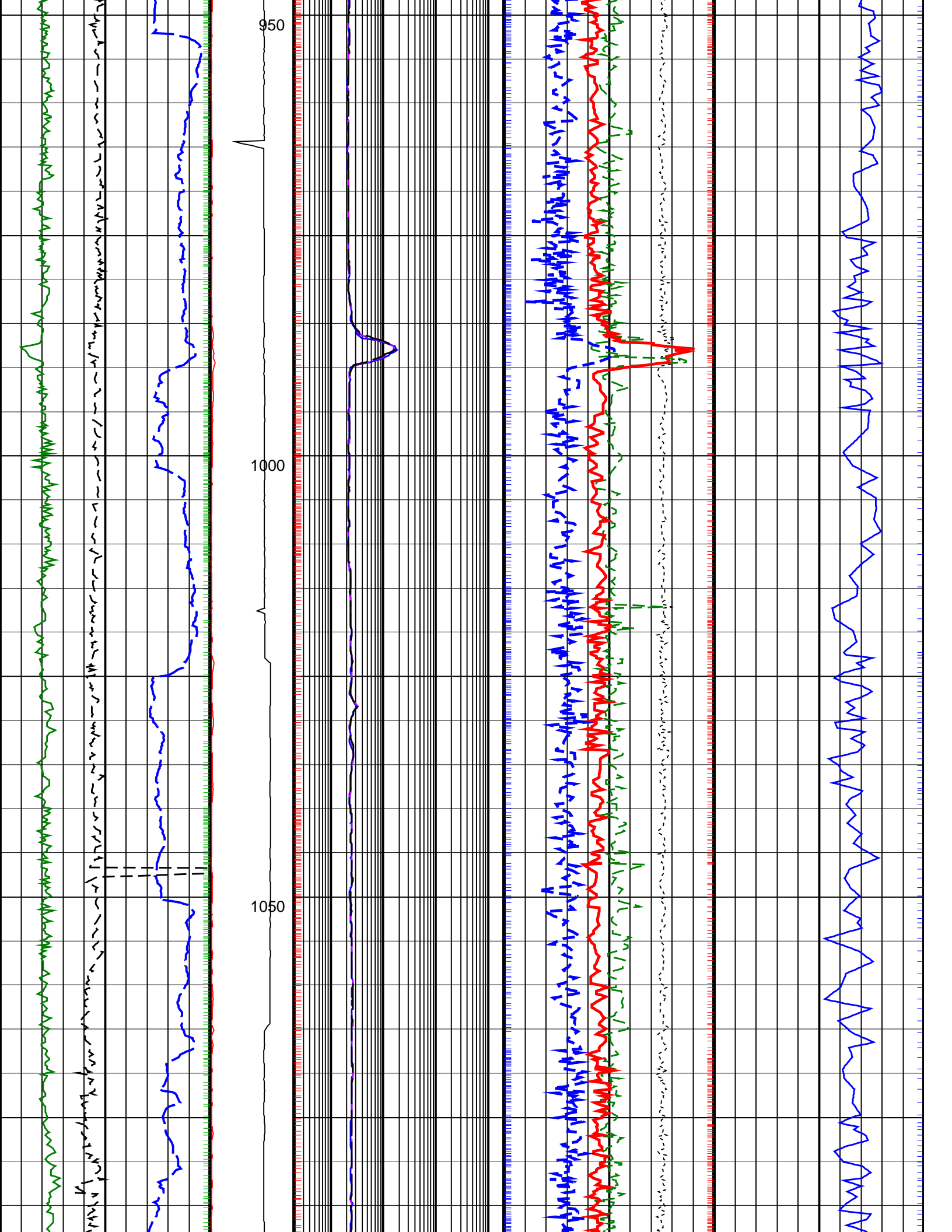

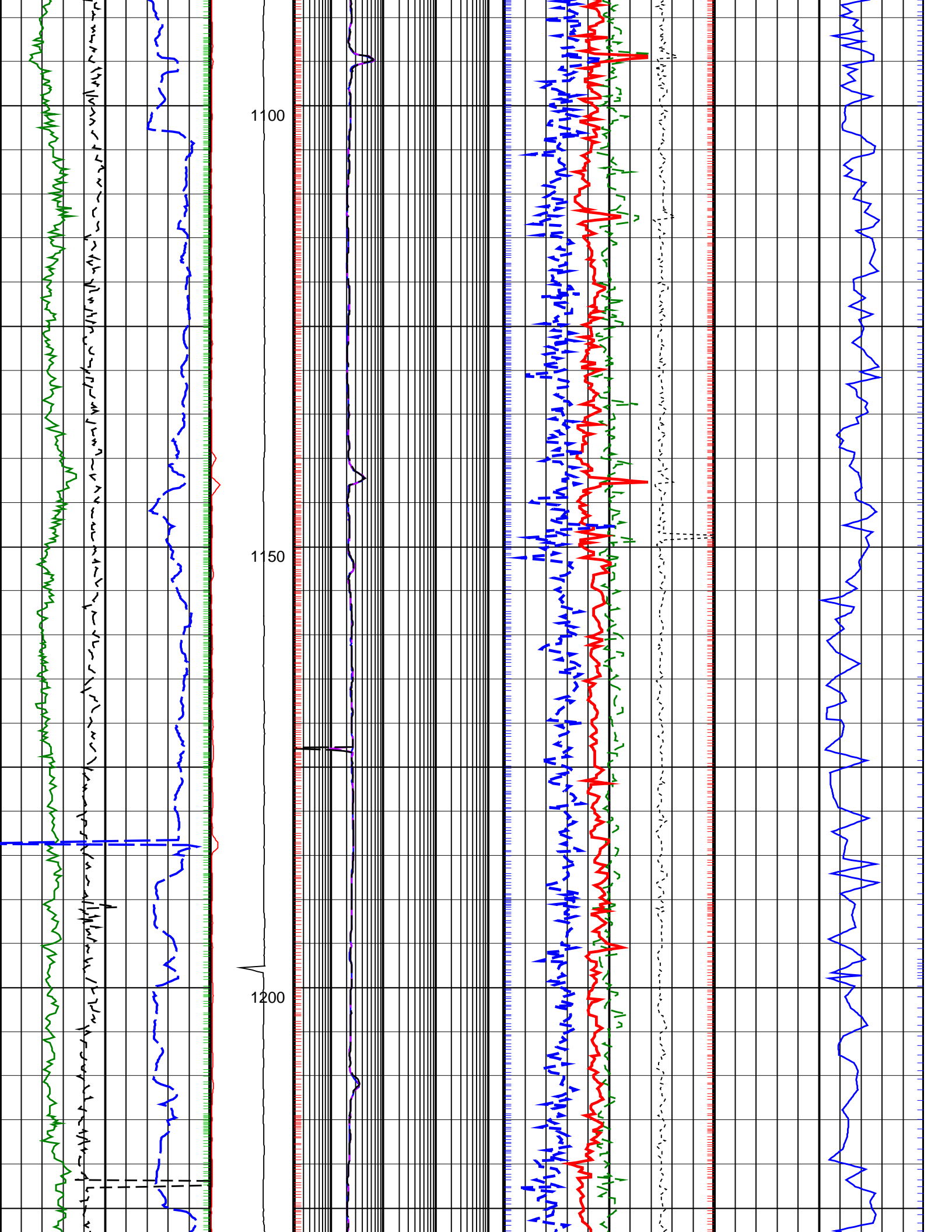

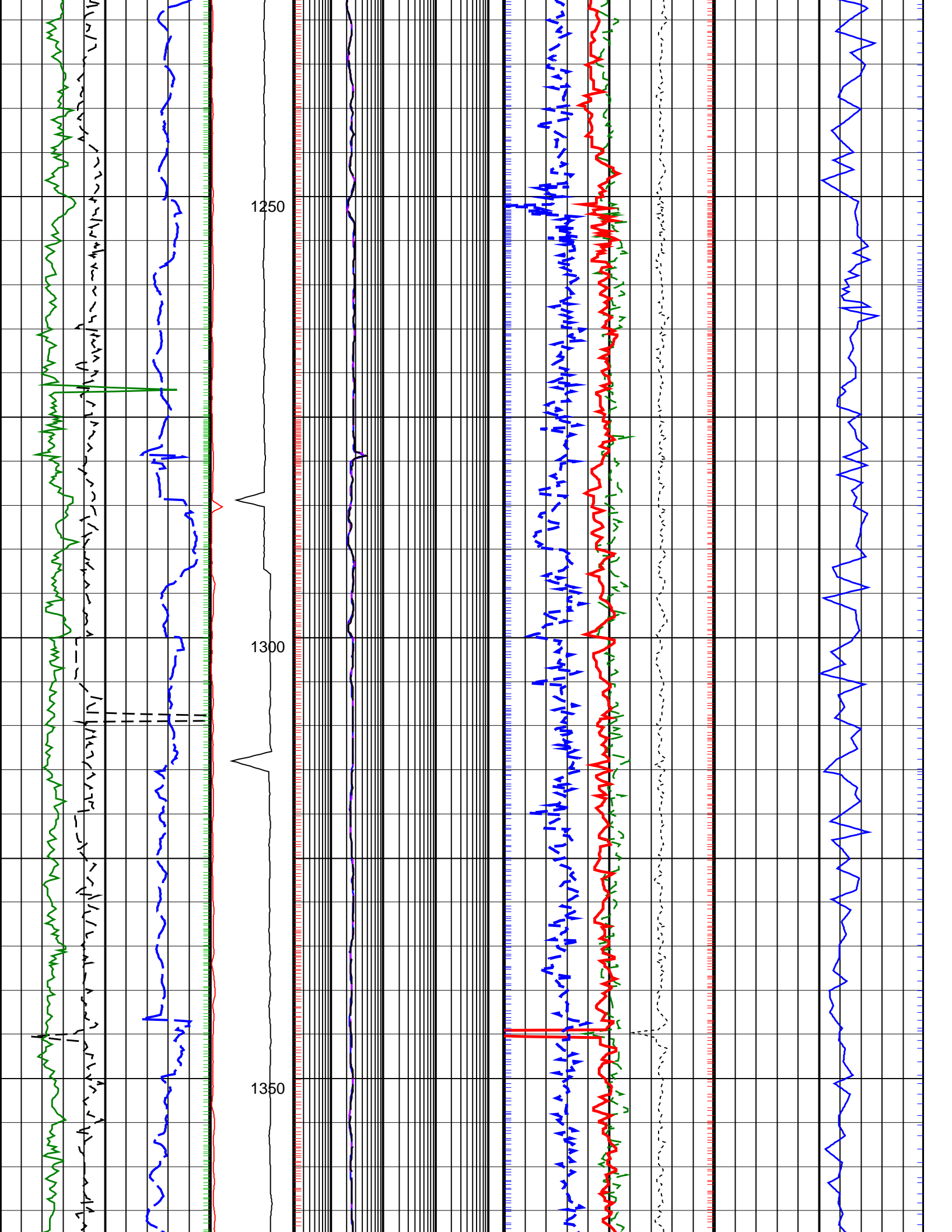

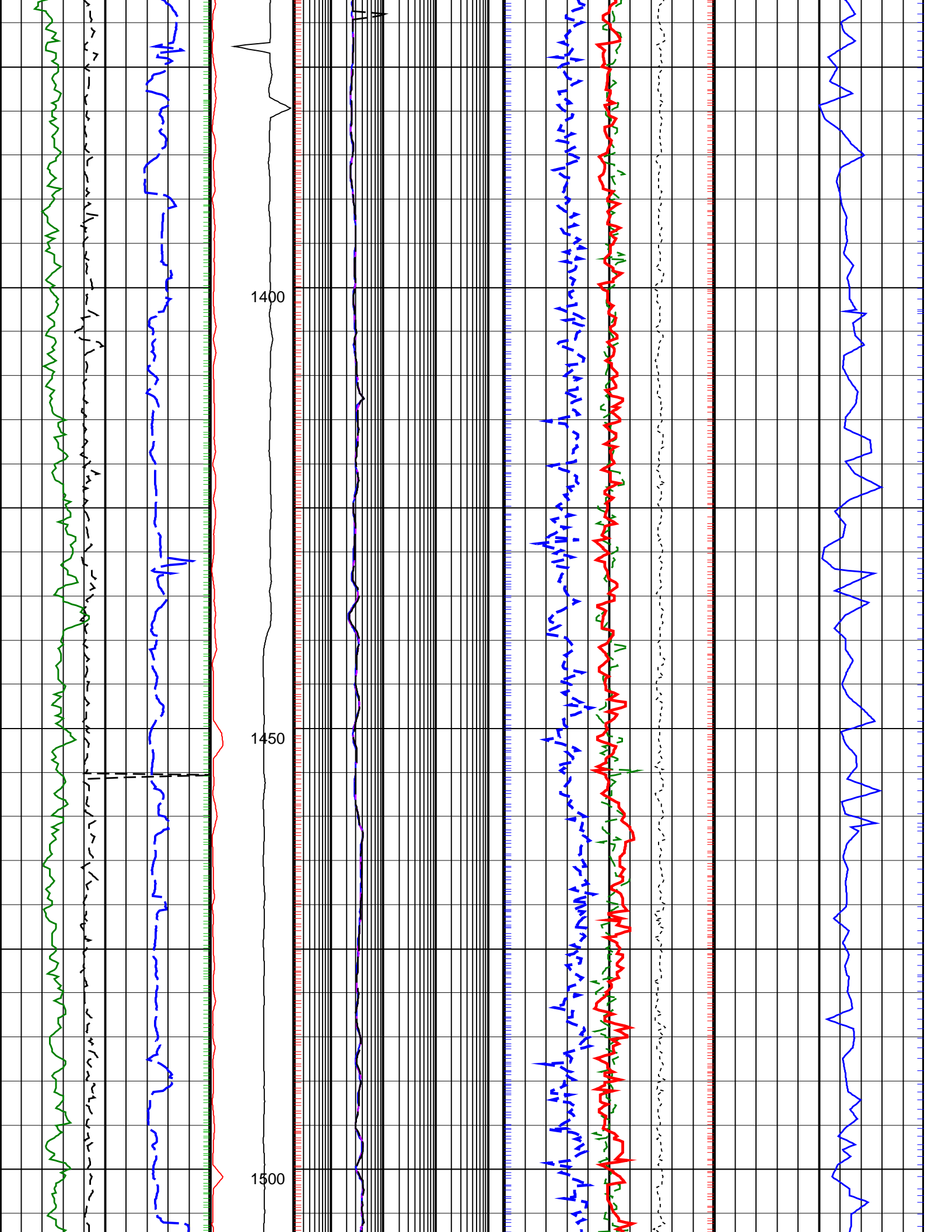

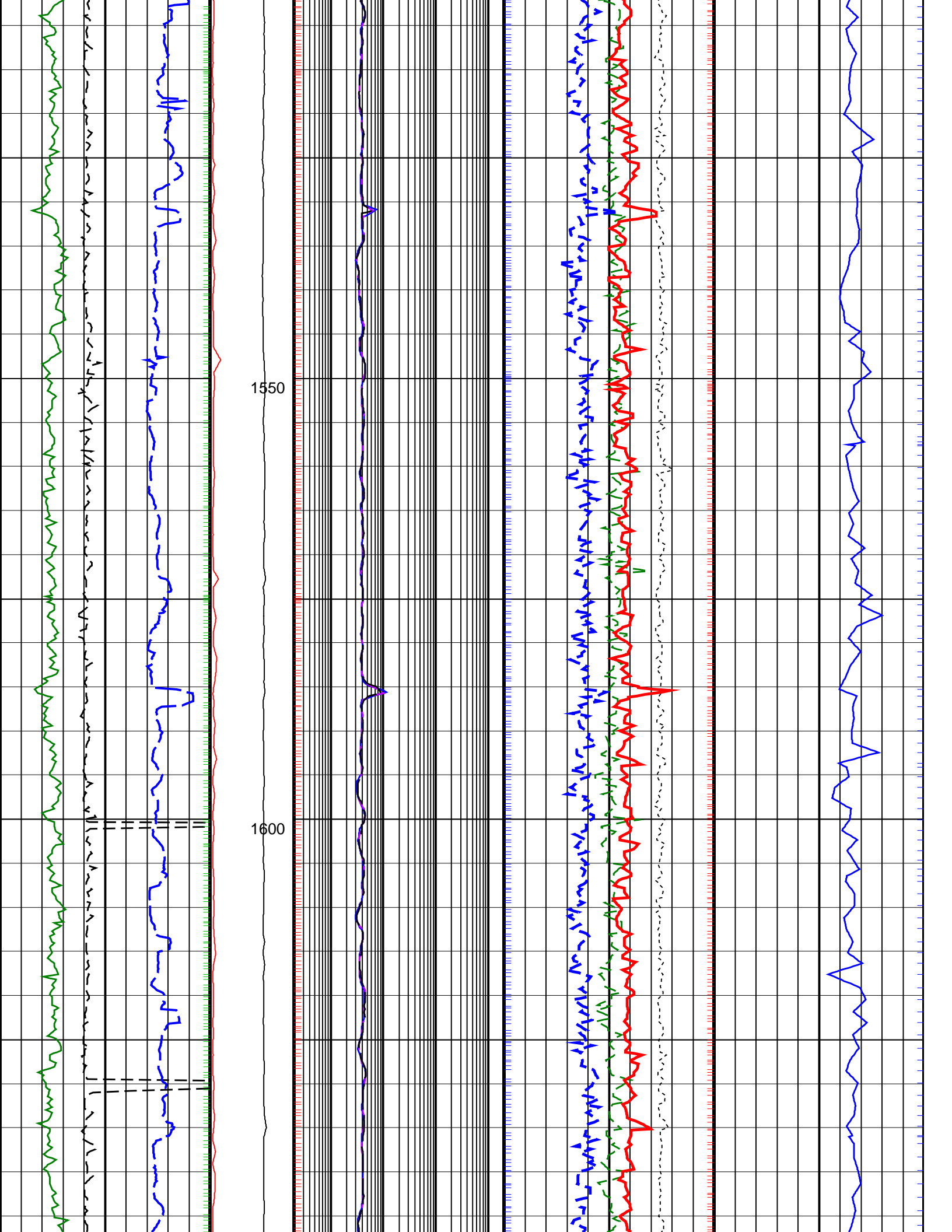

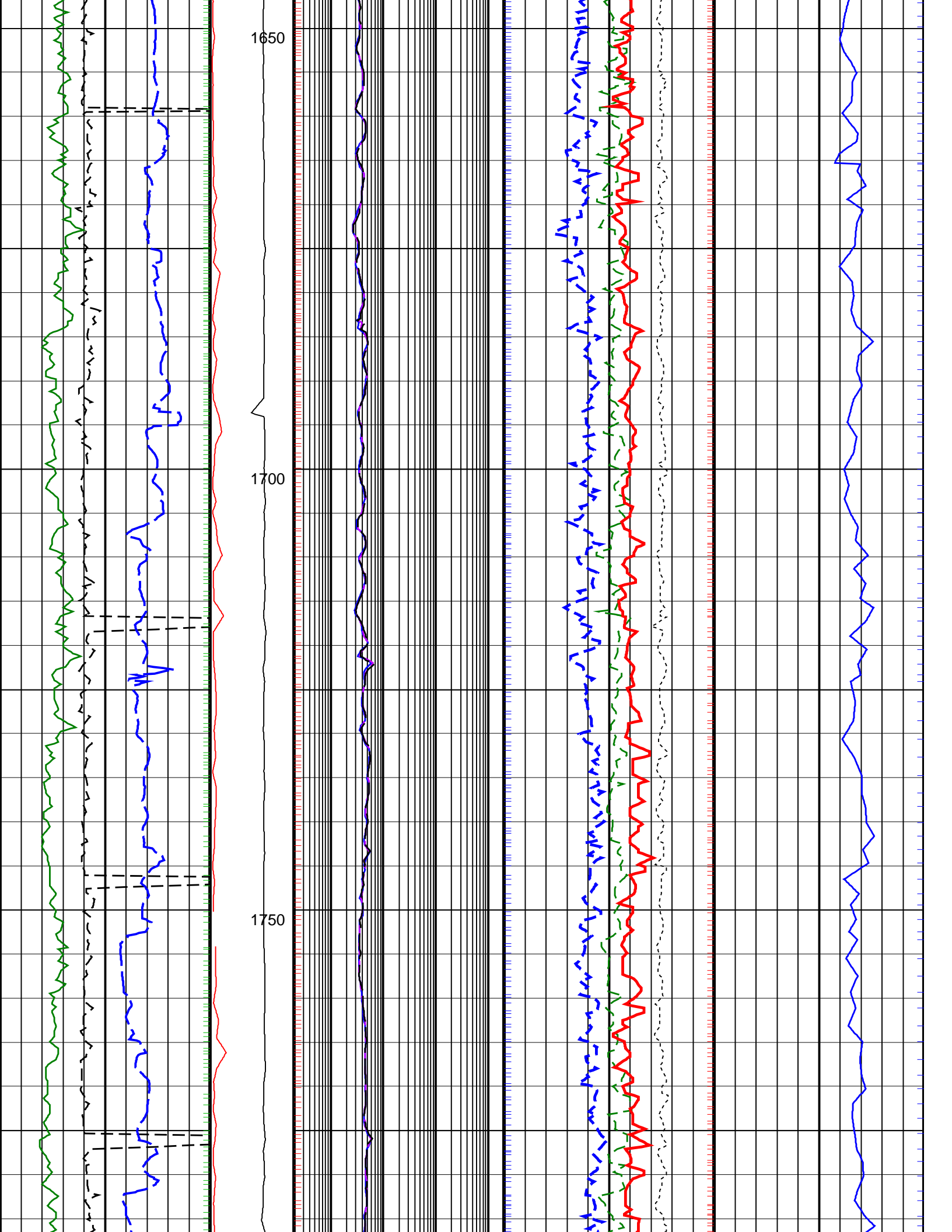

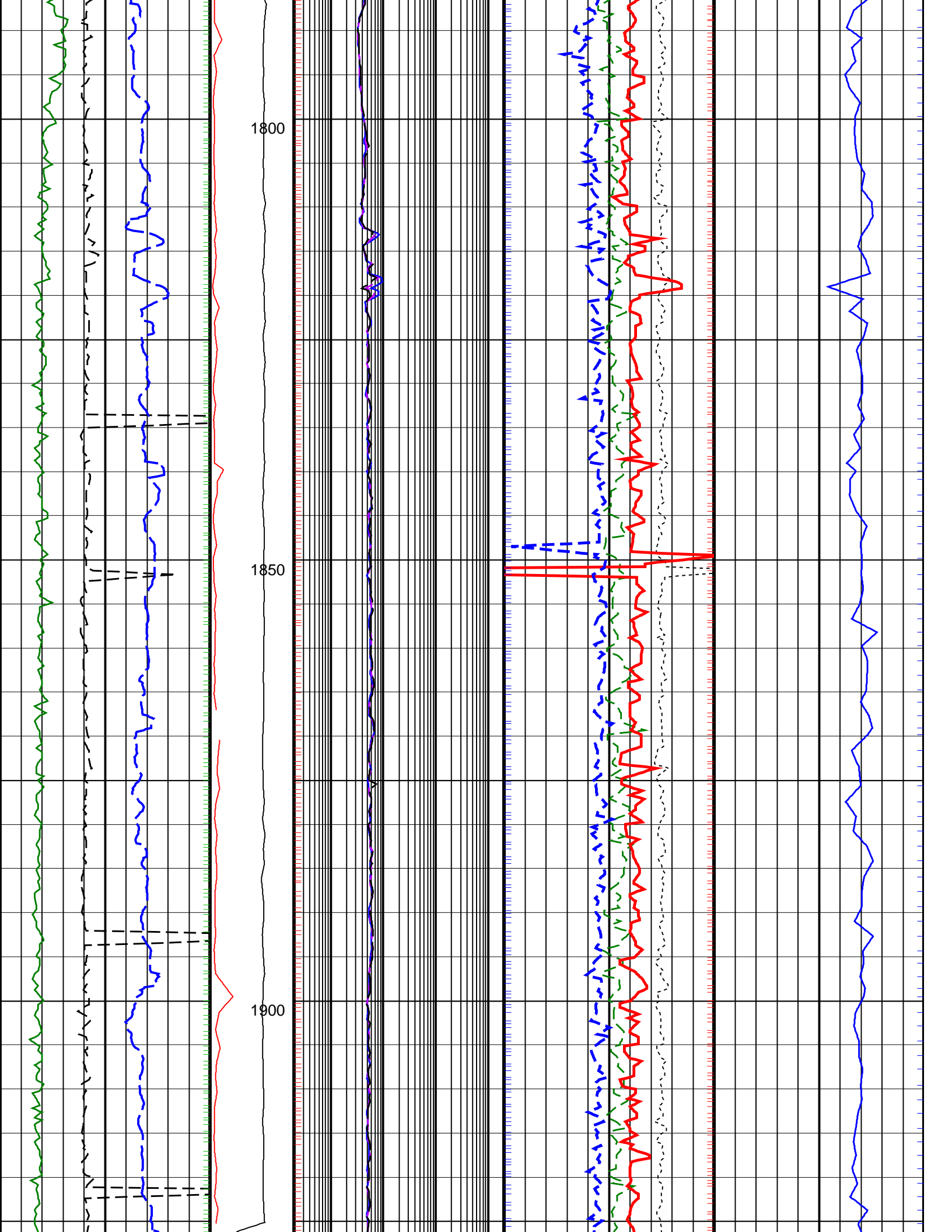

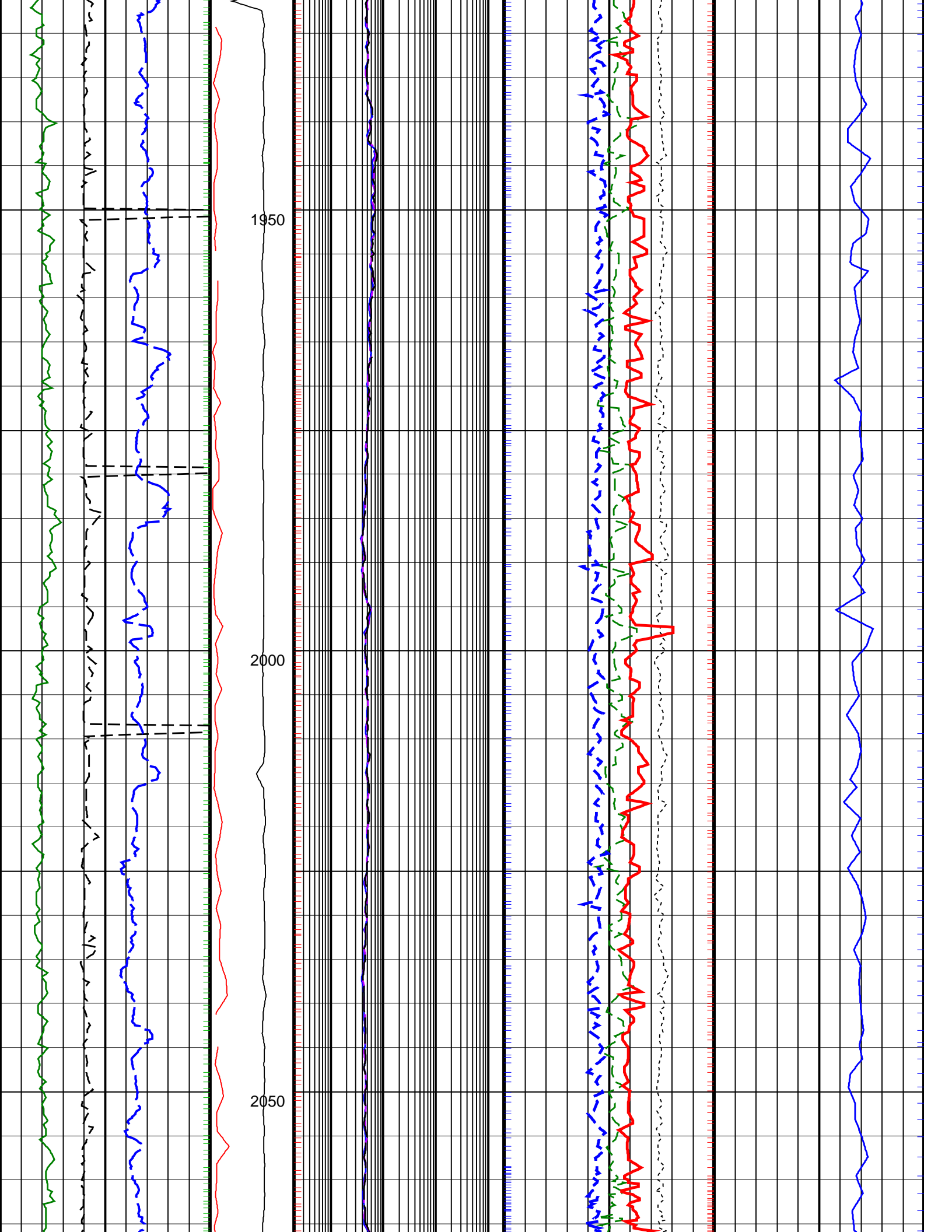

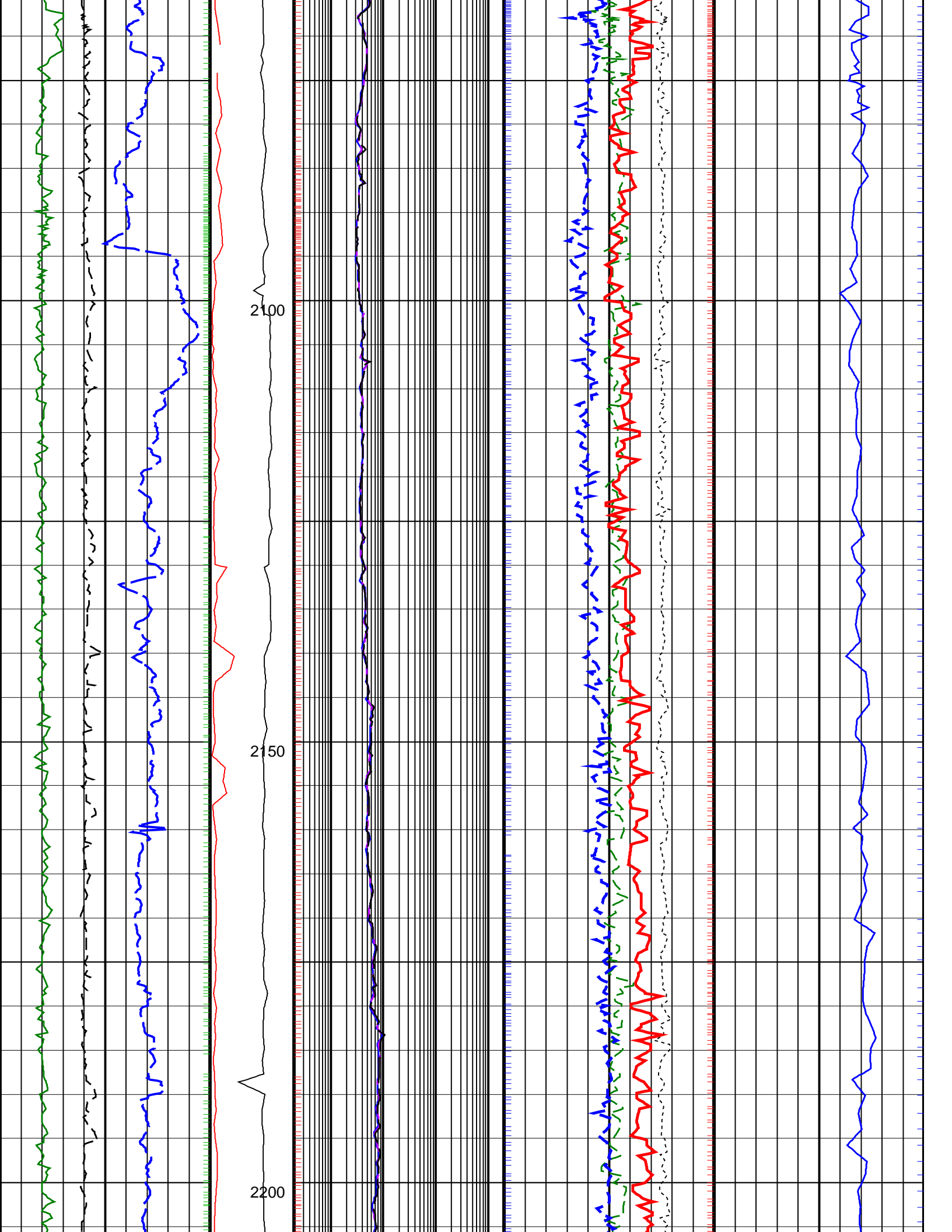

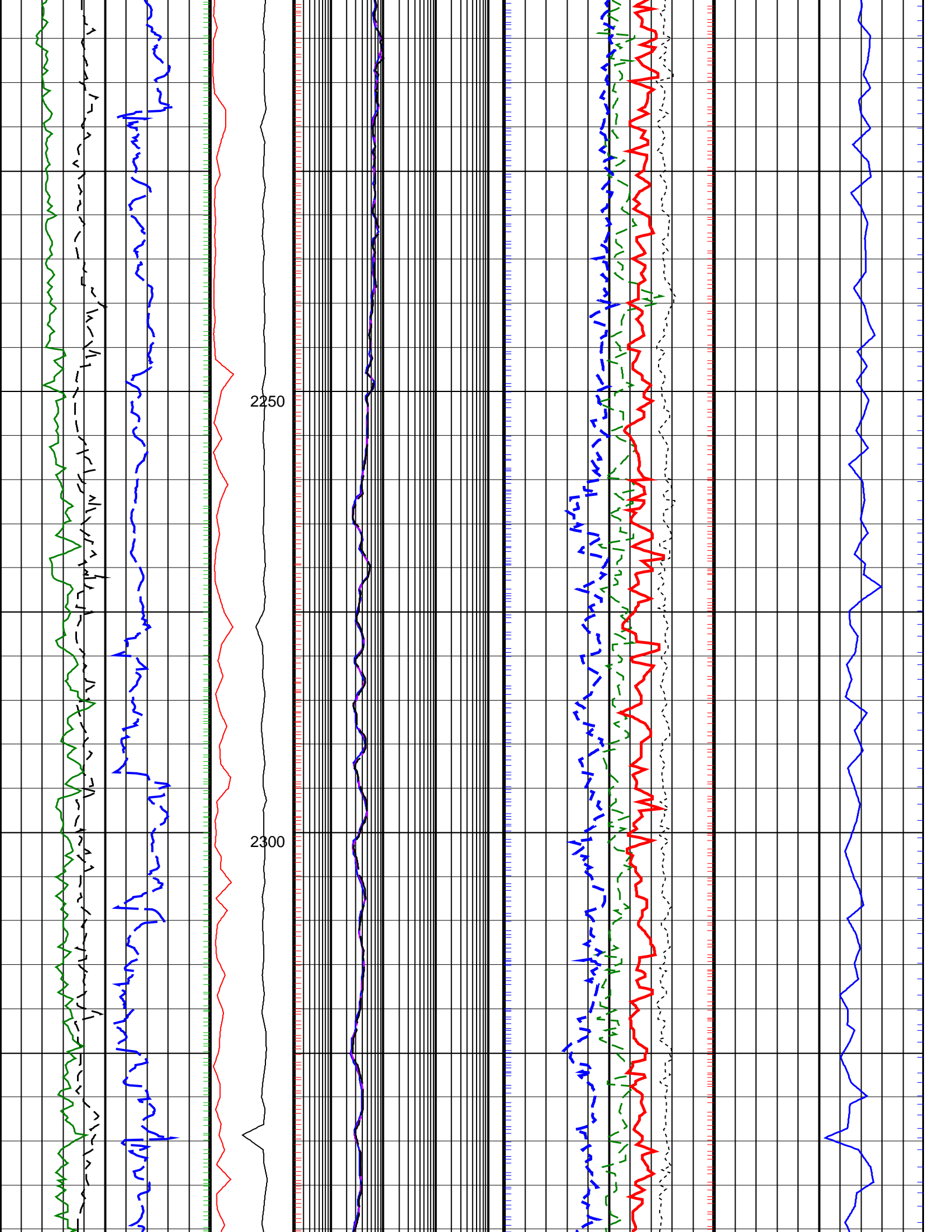

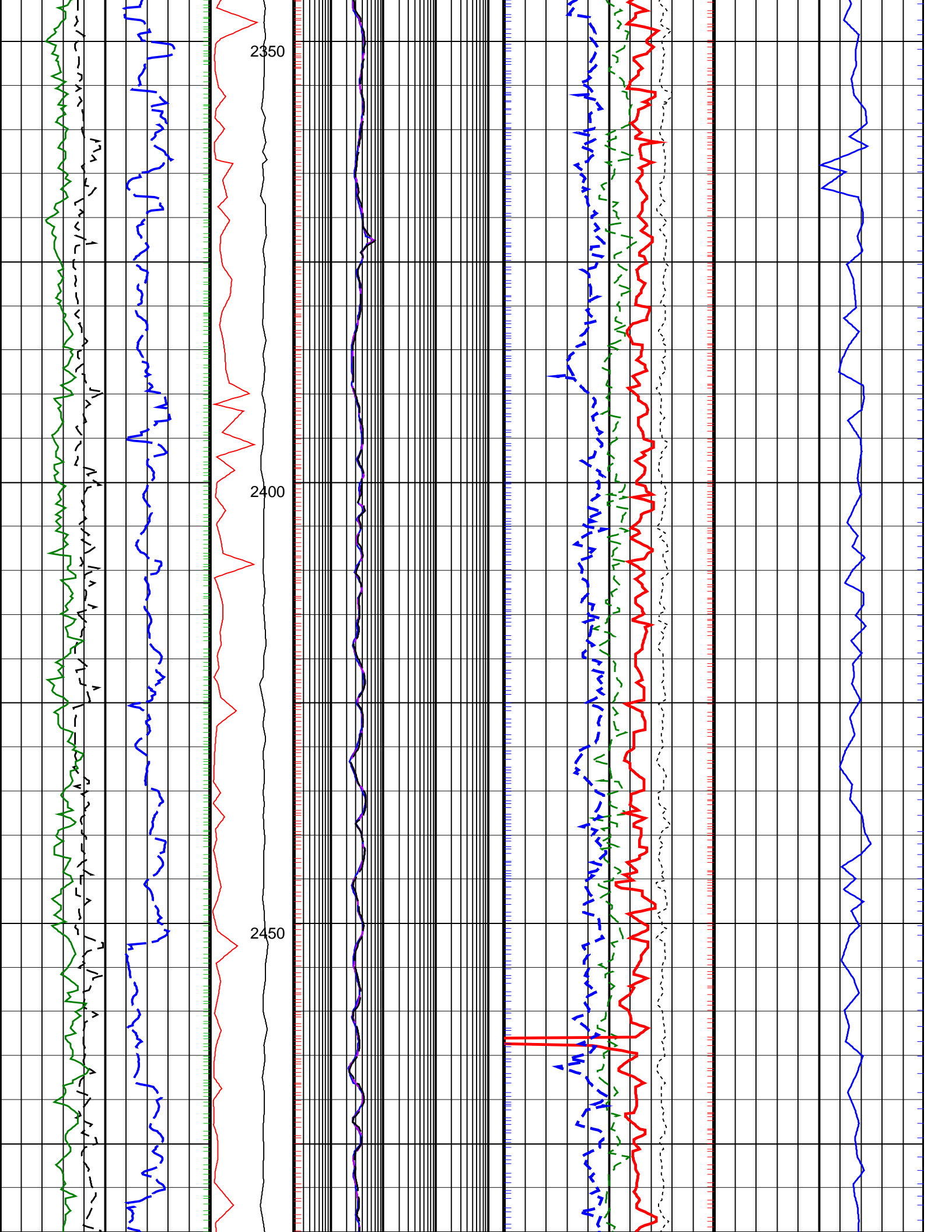

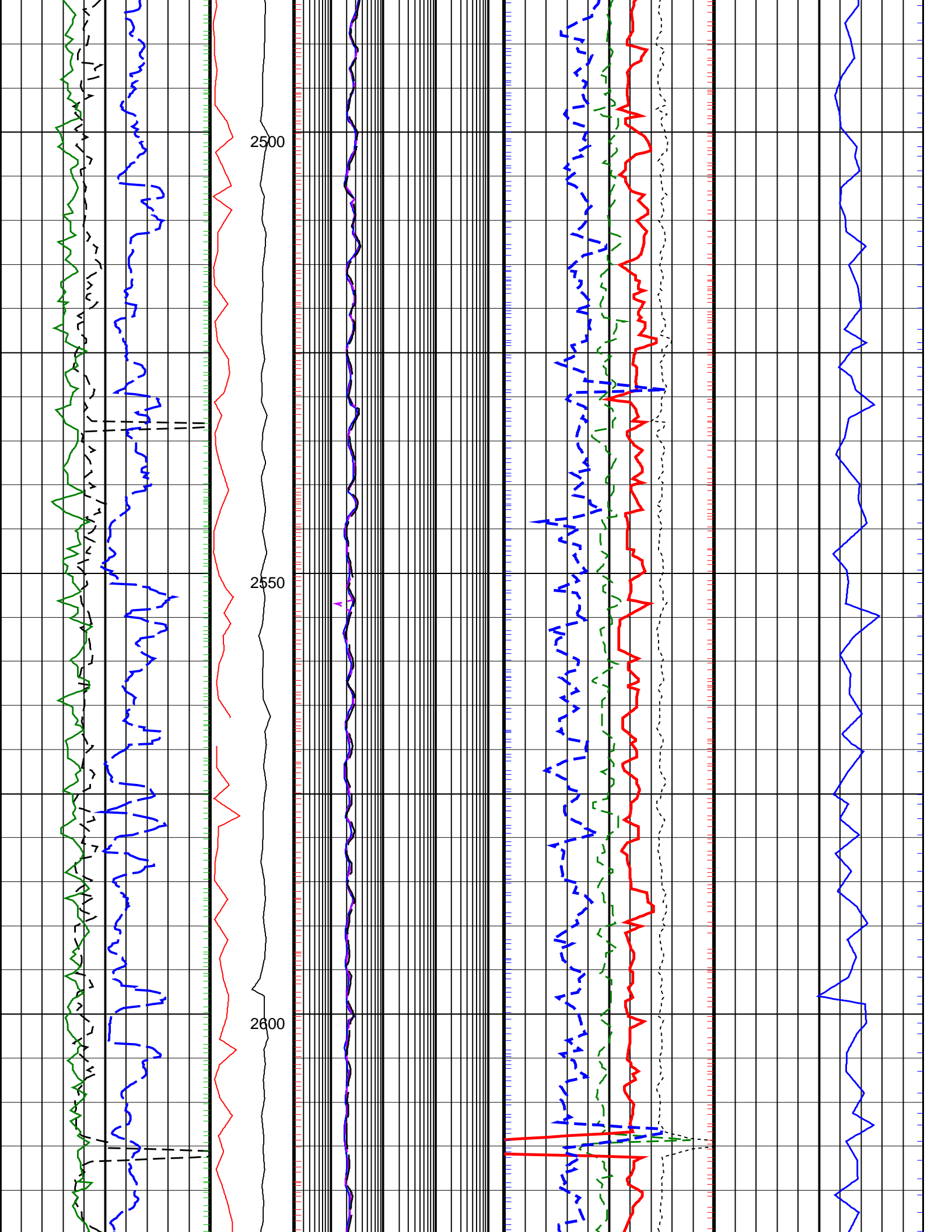

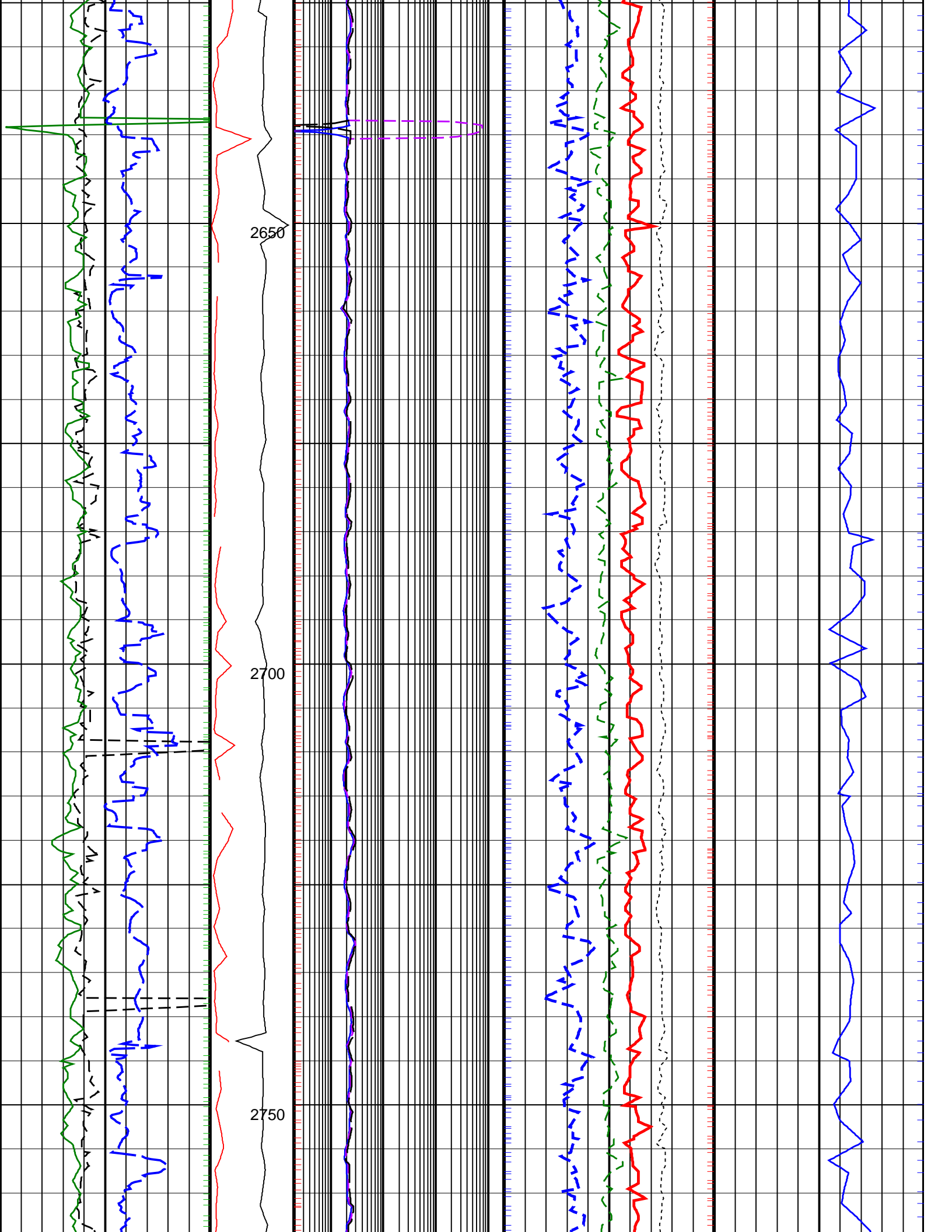

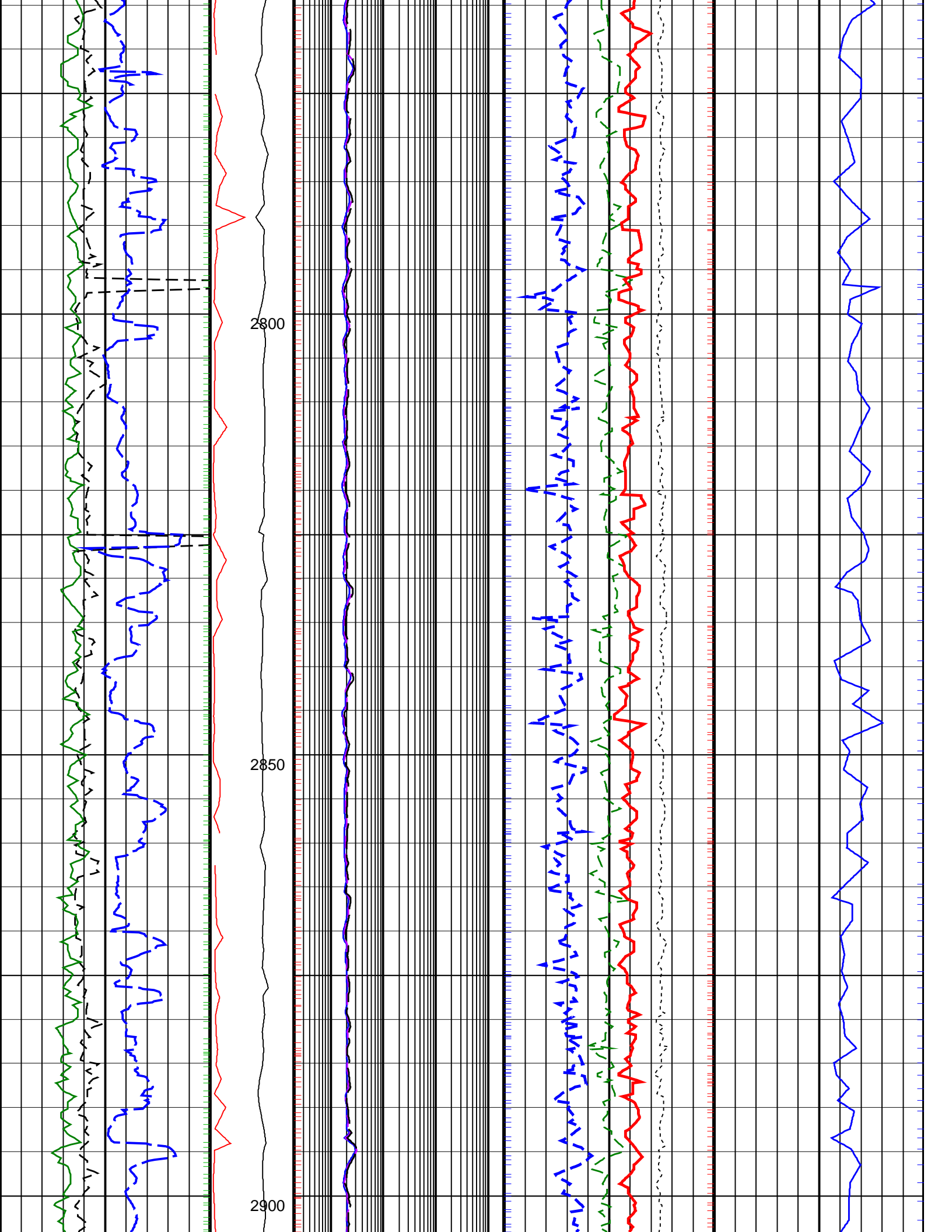

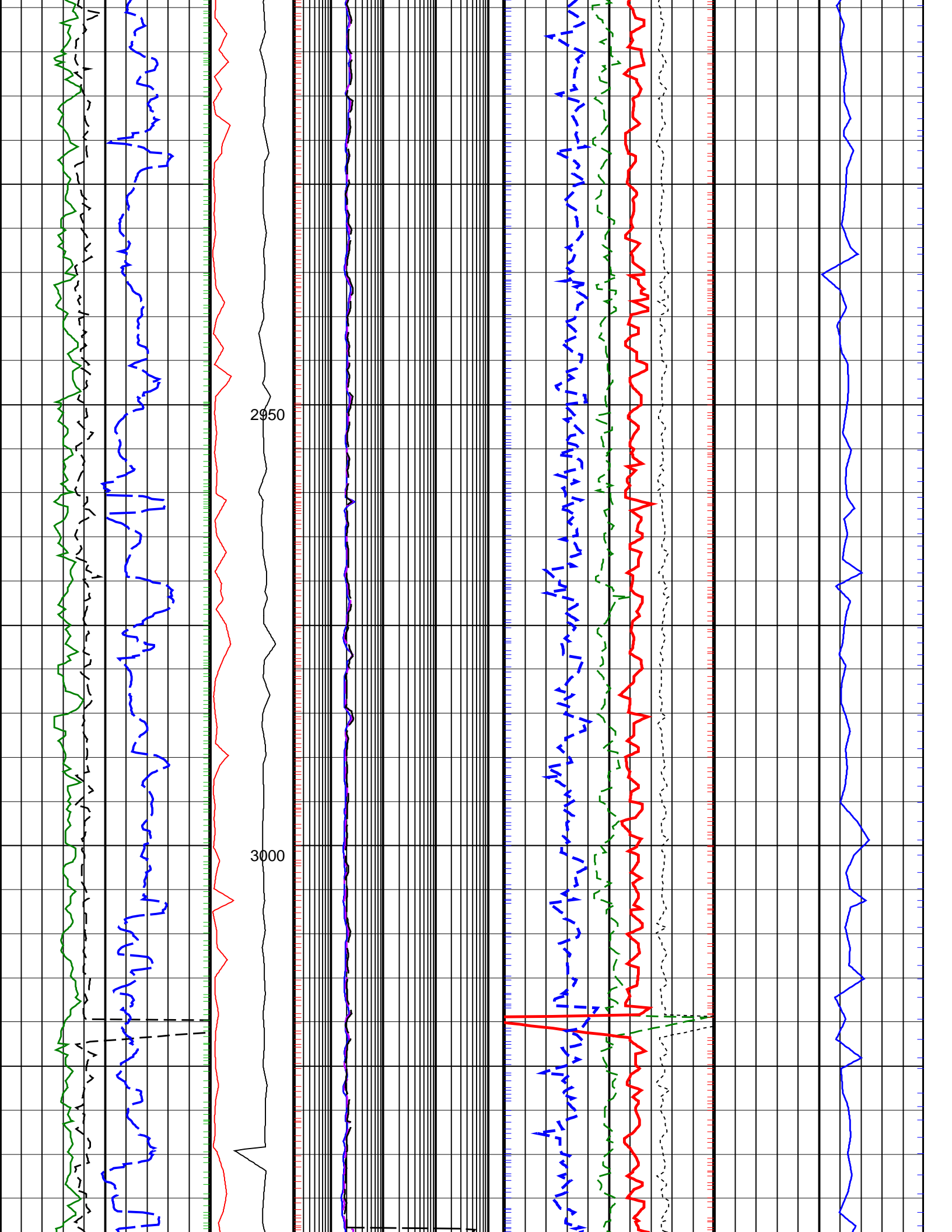

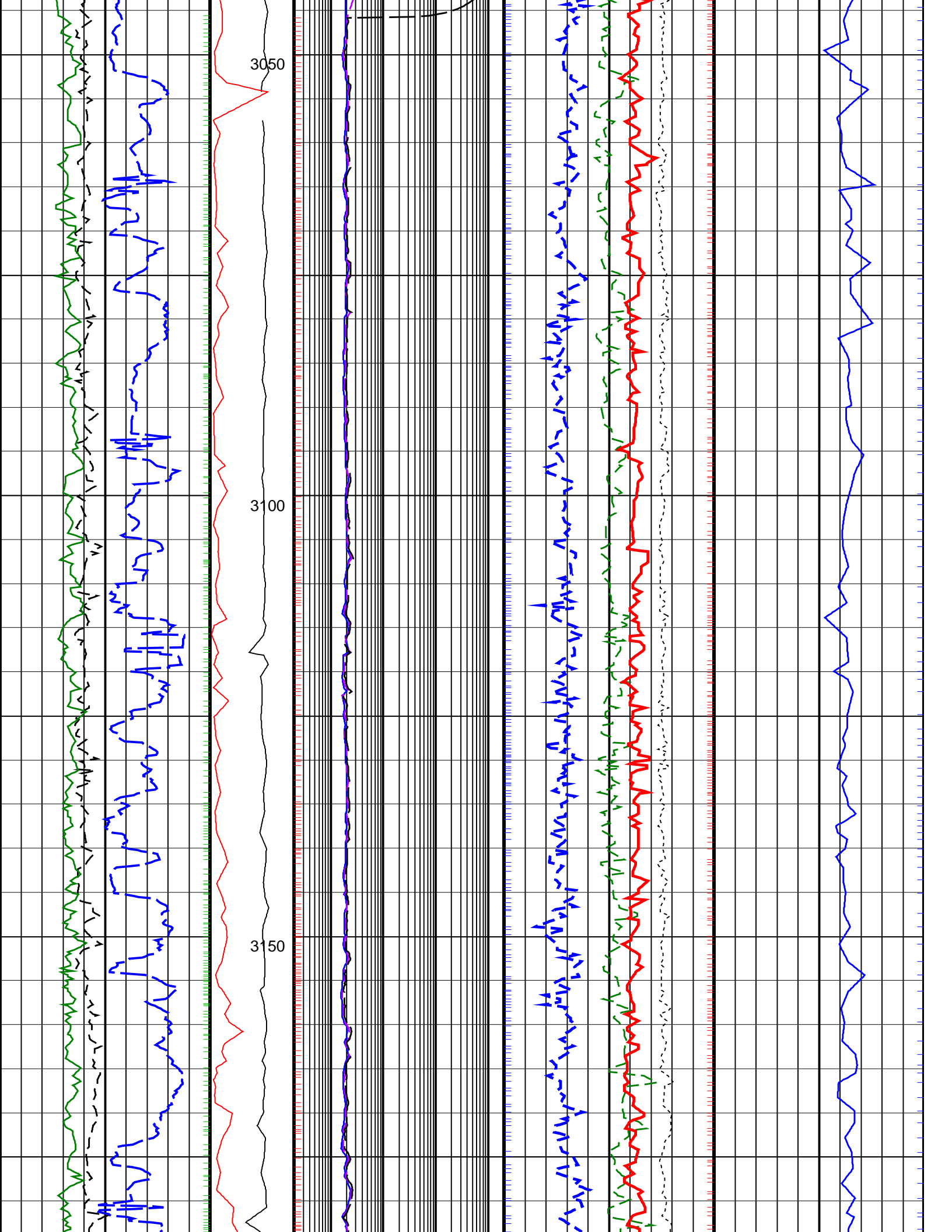

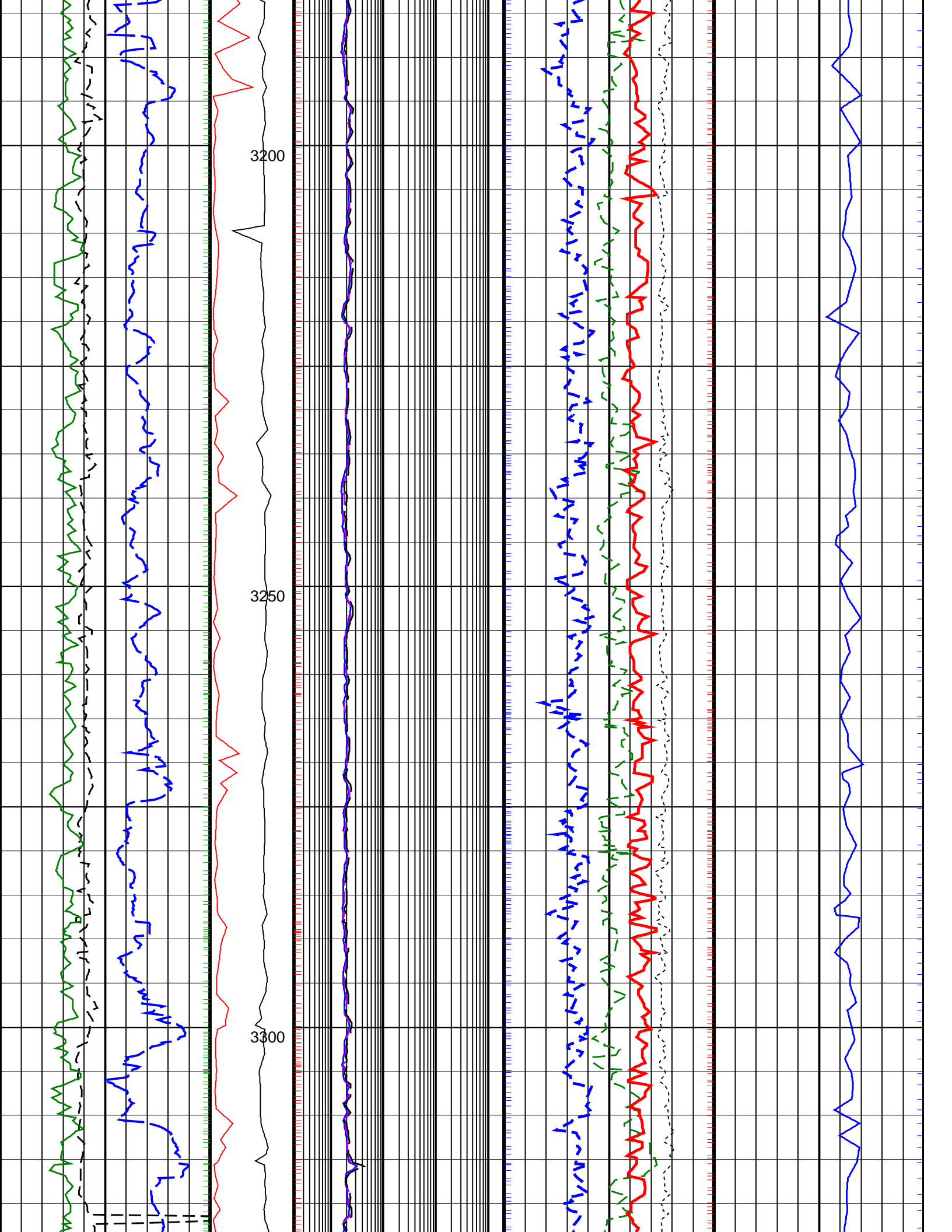

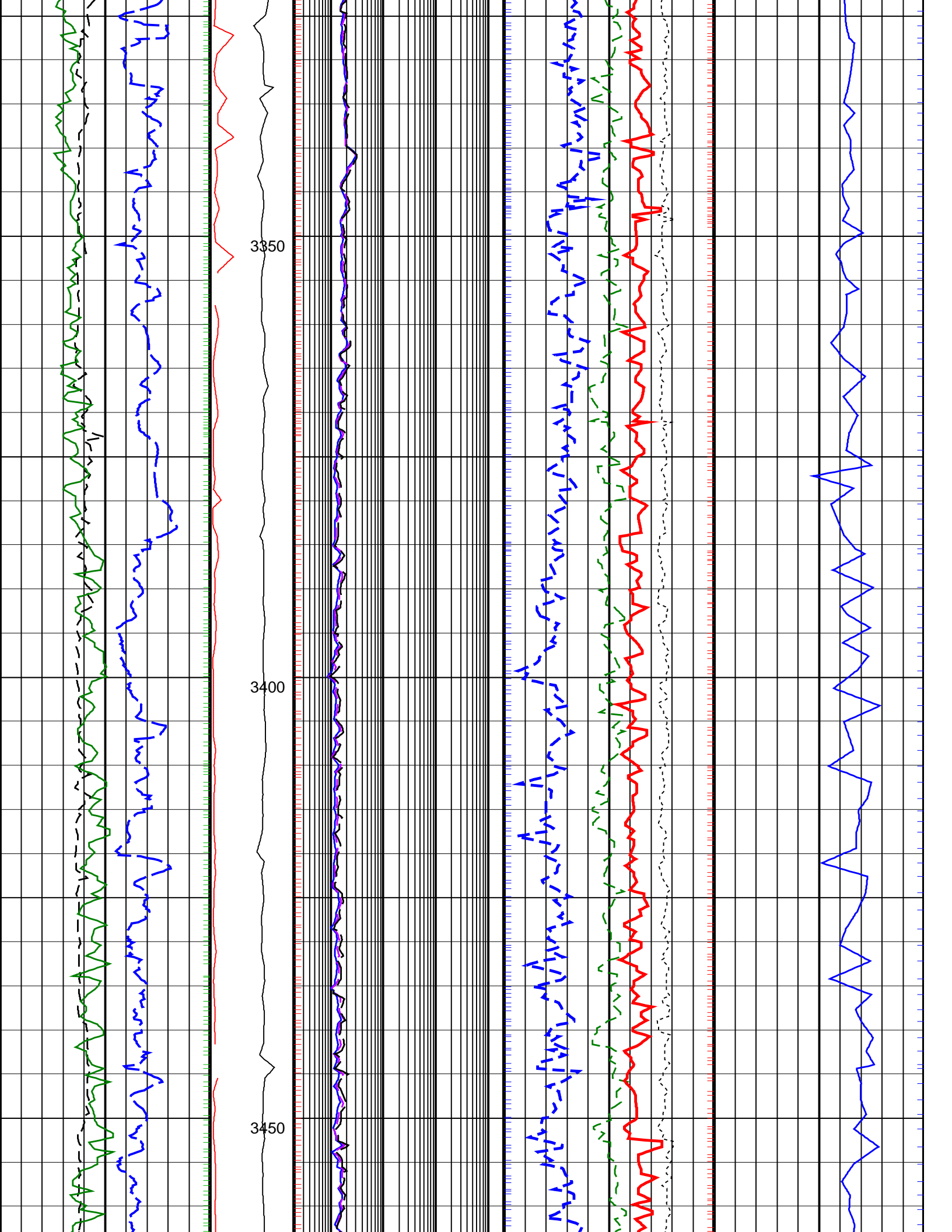

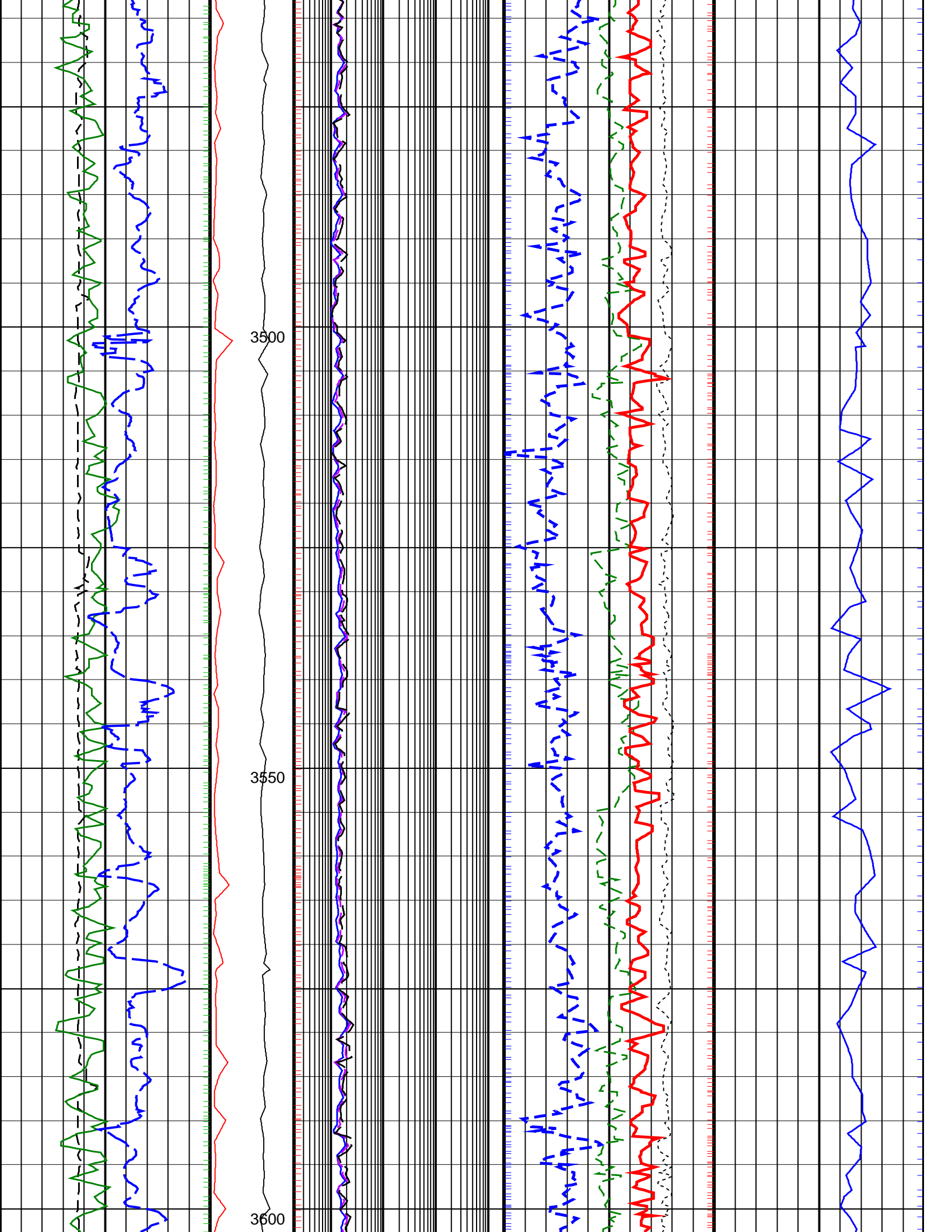

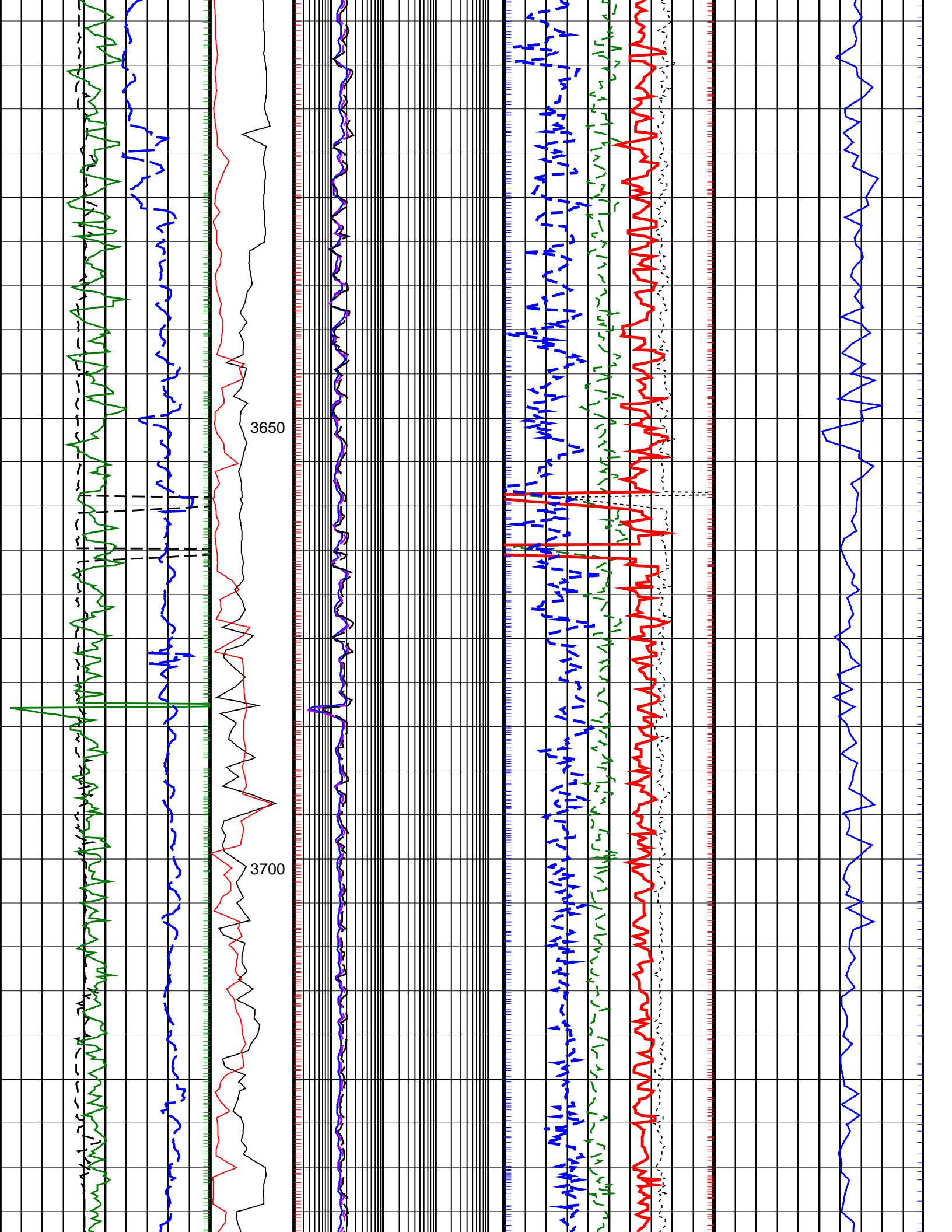

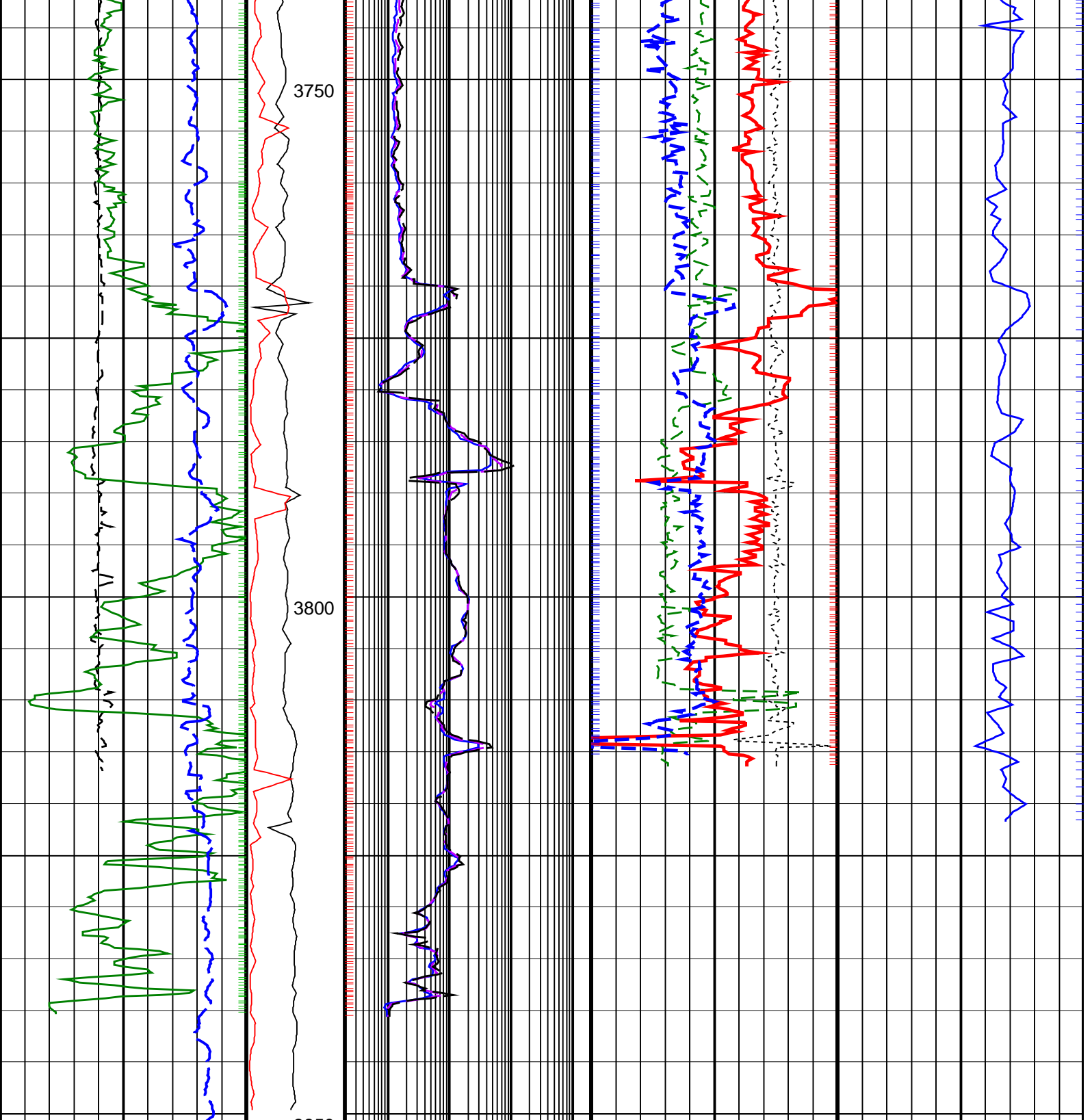

<p>ROP*5 (ROP5) 200 (M/HR) 0</p>	<p>PKPK_RPM (Stick_RT) (RPM) 0 500</p>	<p>ARC BHCorr Phase-Shift Resistivity 16-in. at 2 MHz, Real-Time (P16H_RT) 0.2 (OHMM) 2000</p>	<p>Bulk Density Correction, Bottom, Real-Time Computed Downhole (DRHB_DH_RT) -0.75 (G/C3) 0.25</p>	<p>Delta-T Compressional, Real-Time (DTCO_RT) 600 (US/M) 100</p>
<p>Average Borehole Diameter, Real-Time (ADIA_ADN_RT) 6 (IN) 16</p>	<p>MWD Collar RPM (CRPM_RT) (RPM) 0 250</p>	<p>ARC BHCorr Phase-Shift Resistivity 28-in. at 2 MHz, Real-Time (P28H_RT) 0.2 (OHMM) 2000</p>	<p>Photoelectric Factor, Bottom, Real-Time (PEB_RT) 0 (----) 10</p>	
<p>ARC Gamma Ray, Real-Time (ARC_GR_RT) 0 (GAPI) 200</p>		<p>ARC BHCorr Phase-Shift Resistivity 40-in. at 2 MHz, Real-Time (P40H_RT) 0.2 (OHMM) 2000</p>	<p>Bulk Density, Bottom, Real-Time Computed Downhole (ROBB_DH_RT) 1.85 (G/C3) 2.85</p>	

Thermal Neutron Porosity,
Real-Time (TNPH_ADN_RT)
45 (PU) -15

PIP SUMMARY

+ arcVISION Gamma Ray

Delta-T Compressional, Real-Time +

+ Resistivity

ROBB (Density Bottom) +

TNPH (Thermal Neutron Porosity) +

IDEAL Version: ID14_0C_12
IDF